

**1** FIRST FLOOR PLAN  
3/8" = 1'-0"

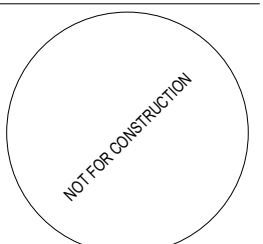
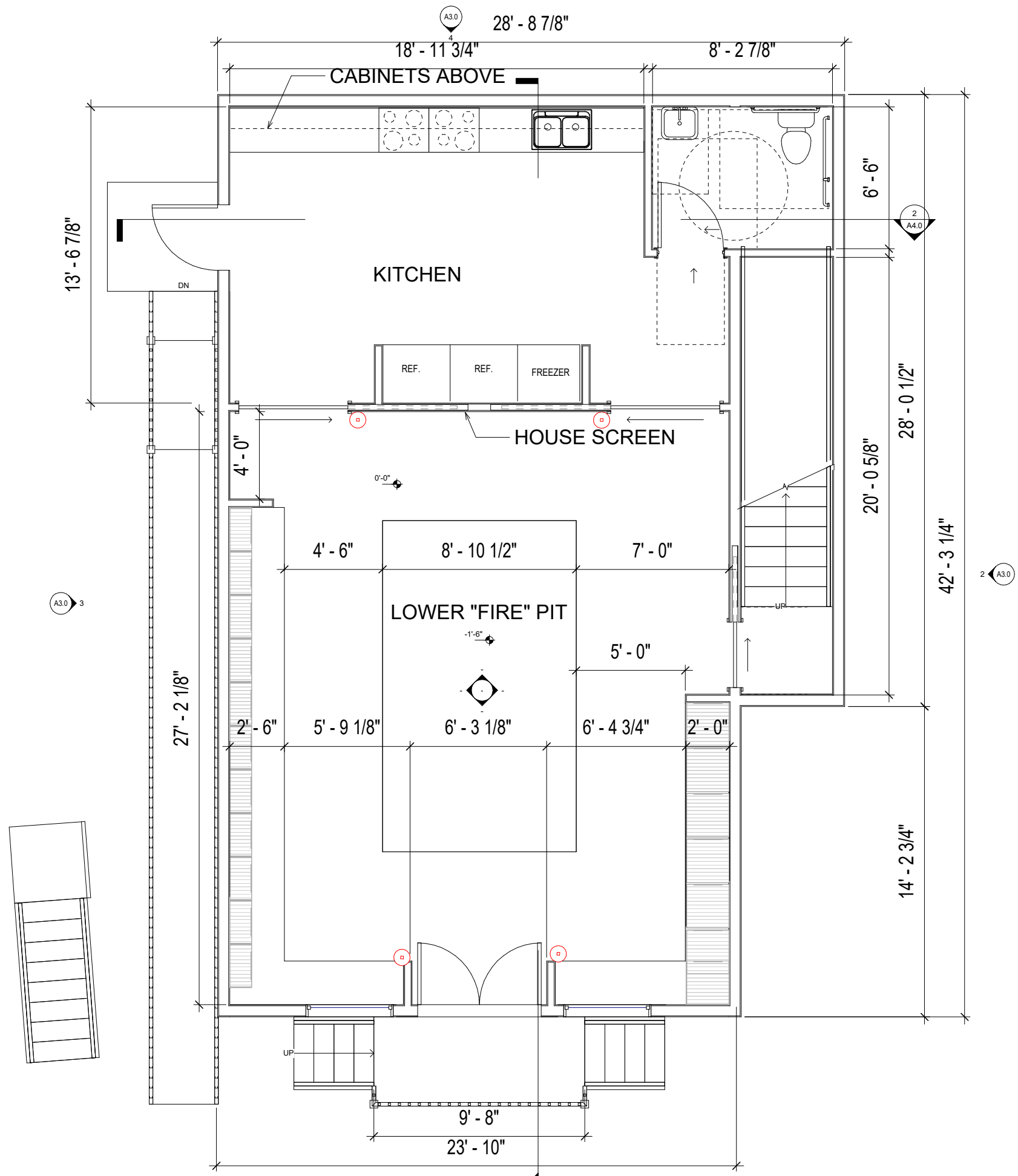

IF THE ABOVE DIMENSION DOES NOT MEASURE ONE INCH (1") EXACTLY, THIS DRAWING WILL HAVE BEEN ENLARGED OR REDUCED, AFFECTING ALL LABEL SCALES.

**NWA 2251- POINT HOUSE RESTORATION**

259 S FRANKLIN STREET  
 JUNEAU, ALASKA

SHEET TITLE:  
**FIRST FLOOR PLAN**

CHECKED	JB
DRAWN	SCC
issue	date description

SHEET # **A2.1**

ISSUE DATE 04/13/2023

**1** SECOND FLOOR  
3/8" = 1'-0"

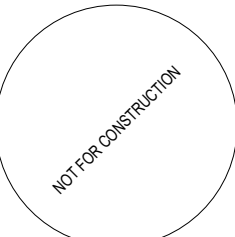
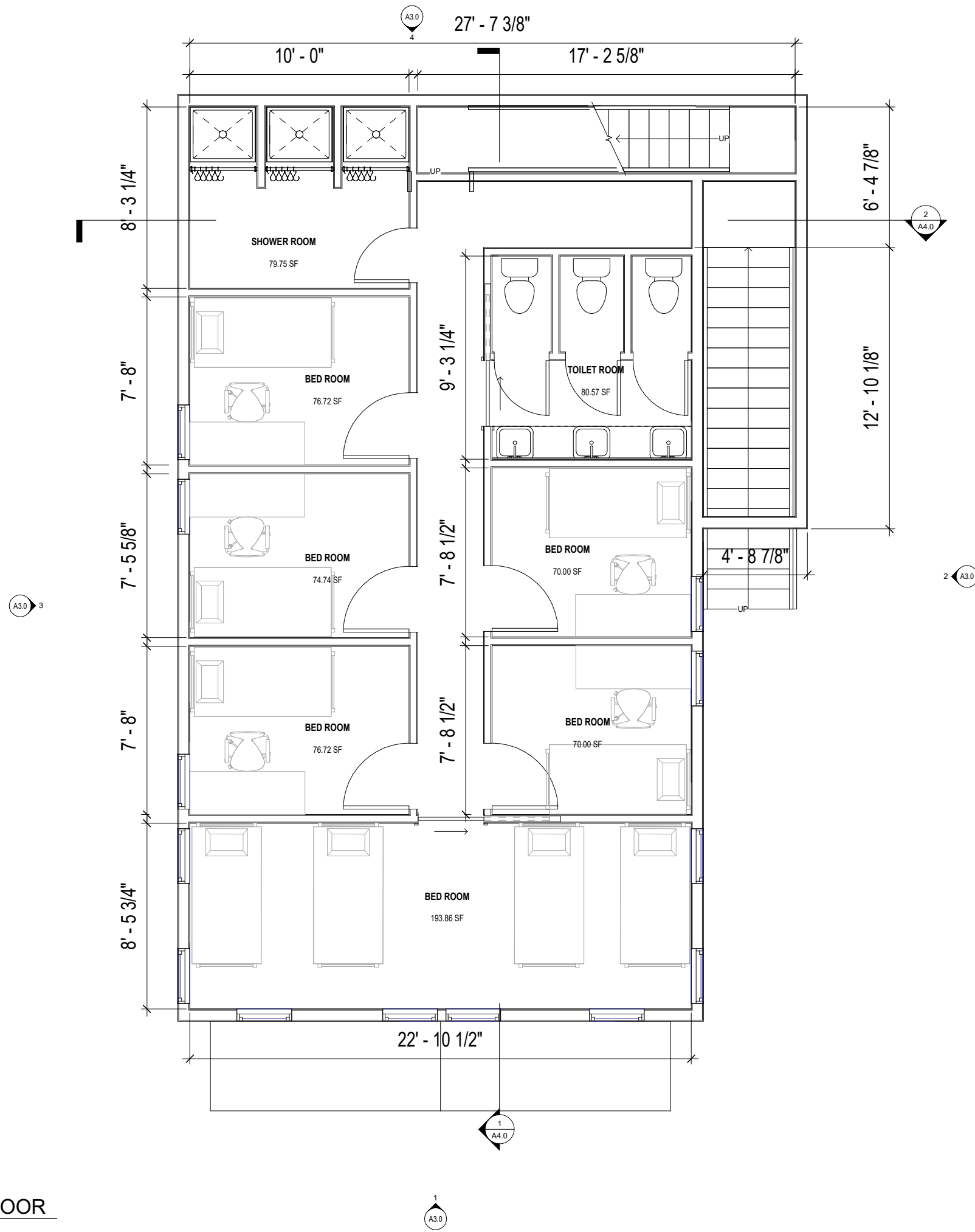

02/15/2020

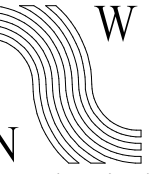

**NorthWind Architects, LLC**

126 Seward St  
Juneau, AK 99801  
Ph #907.586.6150  
www.northwindarch.com

IF THE ABOVE DIMENSION DOES NOT MEASURE ONE INCH (1") EXACTLY, THIS DRAWING WILL HAVE BEEN ENLARGED OR REDUCED, AFFECTING ALL LABEL SCALES.

**NWA 2251- POINT HOUSE RESTORATION**

259 S FRANKLIN STREET  
JUNEAU, ALASKA

SHEET TITLE:  
**SECOND FLOOR PLAN**

CHECKED JB  
DRAWN SCC

issue	date	description

SHEET # **A2.2**

ISSUE DATE 04/13/2023

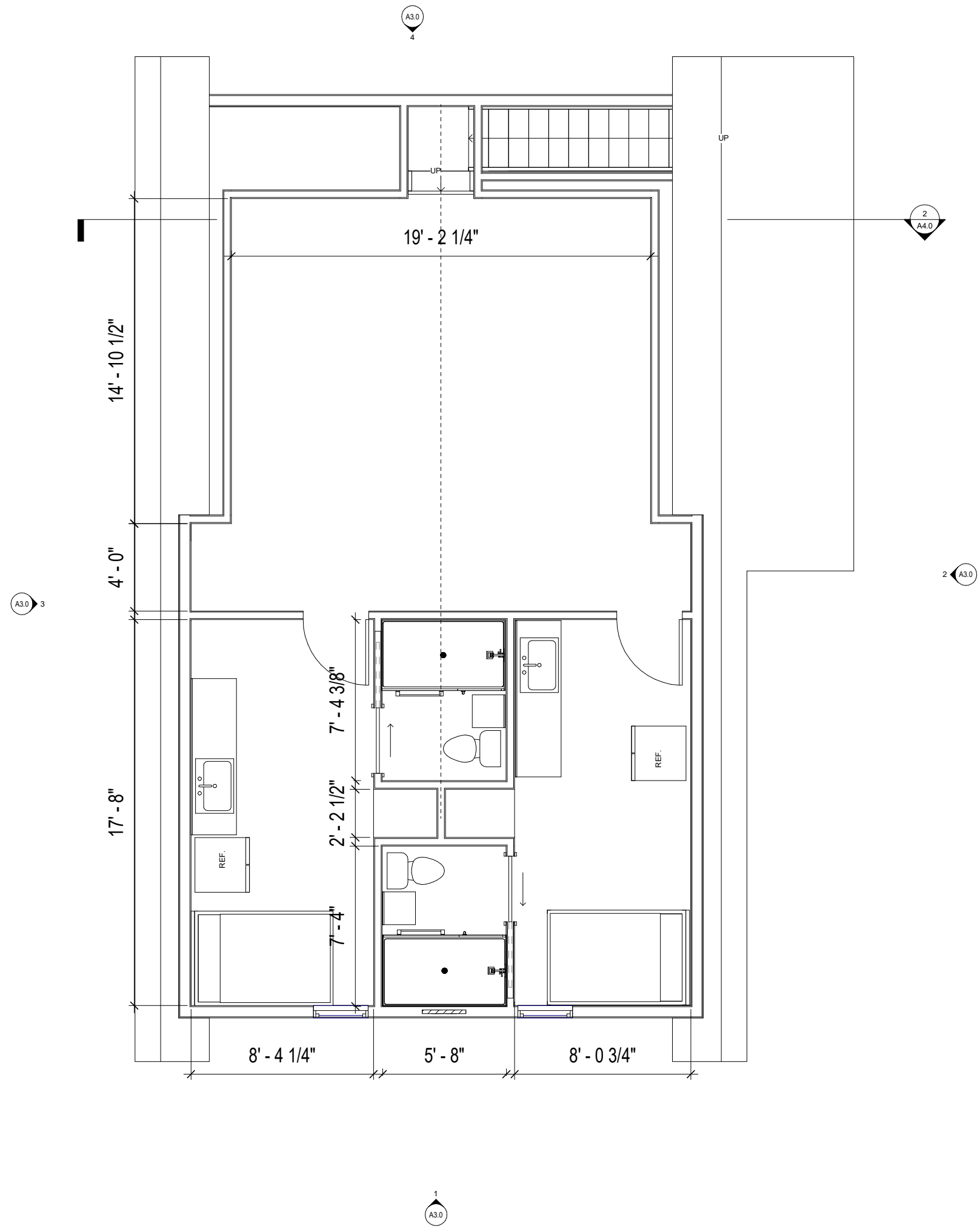

**GENERAL NOTES:**

1. CONTRACTOR SHALL FIELD VERIFY ACTUAL BUILDING CONDITIONS AND DIMENSIONS. WHERE DISCREPANCIES OR CONFLICTS ARE FOUND, NOTIFY ARCHITECT PRIOR TO COMMENCING WORK.
2. DIMENSIONS ARE TO GRIDLINE, FACE OR CENTER OF FRAMING UNO.
3. MIN INSULATION THICKNESS AT ROOF DRAINS 8"
4. MAINTAIN CONSTANT TOP OF INSULATION ELEVATION AT ROOF PERIMETER

**SHEET NOTES:**

1. #SPEC DESCRIPTION

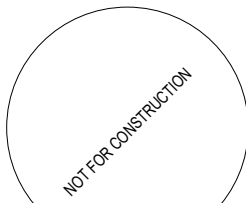

02/15/2020

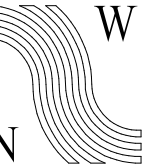

**NorthWind Architects, LLC**

126 Seward St  
Juneau, AK 99801  
Ph #907.586.6150  
www.northwindarch.com

IF THE ABOVE DIMENSION DOES NOT MEASURE ONE INCH (1") EXACTLY, THIS DRAWING WILL HAVE BEEN ENLARGED OR REDUCED, AFFECTING ALL LABEL SCALES.

**NWA 2251- POINT HOUSE RESTORATION**

259 S FRANKLIN STREET  
JUNEAU, ALASKA

SHEET TITLE:  
**THIRD FLOOR PLAN**

CHECKED	Approver
DRAWN	SCC
issue	date description

SHEET # **A2.3**

ISSUE DATE 04/13/2023

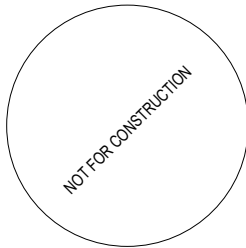
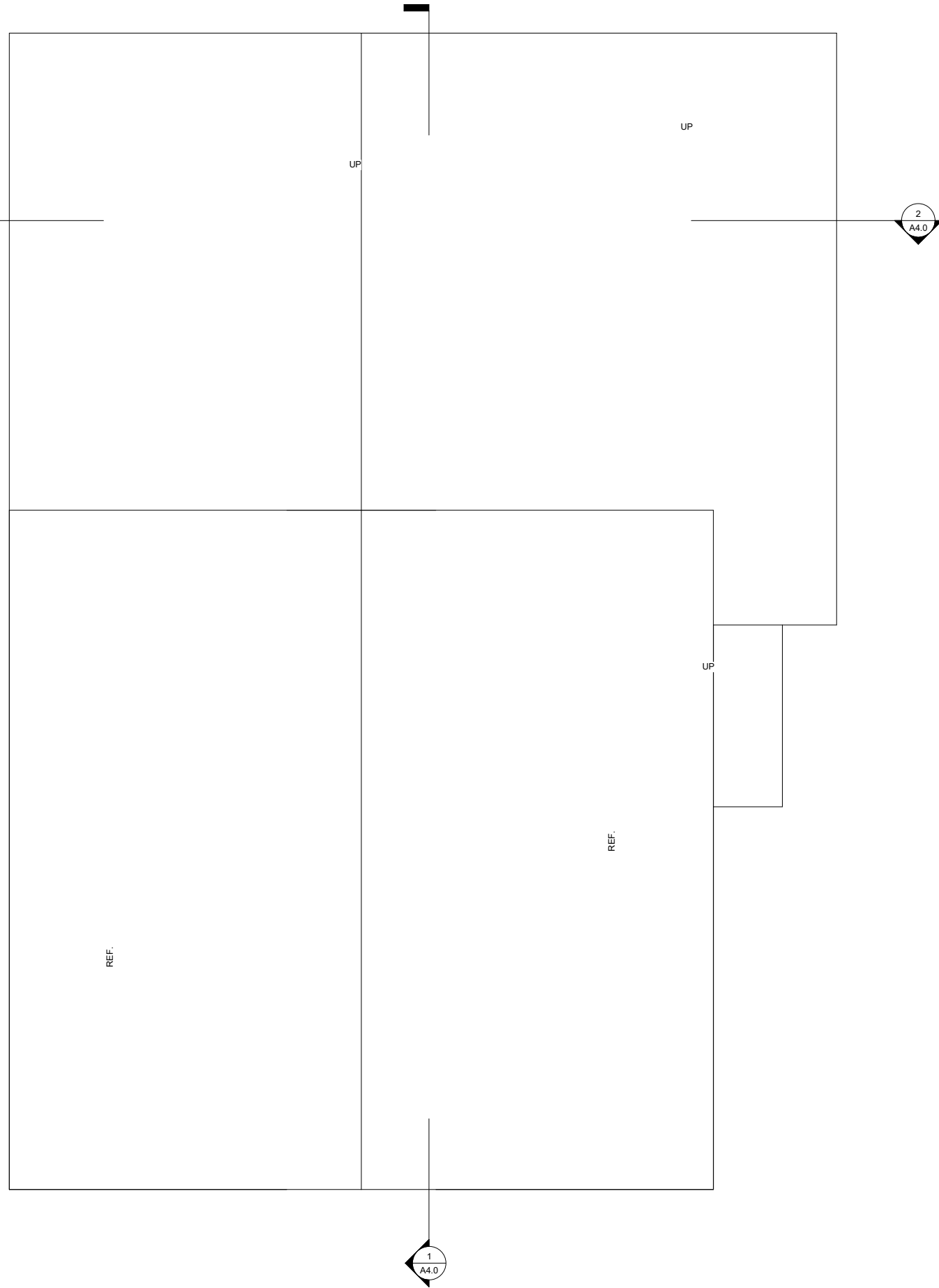

02/15/2020

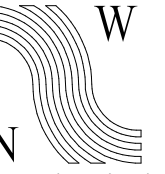

NorthWind Architects, LLC

126 Seward St  
Juneau, AK 99801  
Ph #907.586.6150  
www.northwindarch.com

← 1" ACTUAL →  
IF THE ABOVE DIMENSION DOES NOT MEASURE ONE INCH (1") EXACTLY, THIS DRAWING WILL HAVE BEEN ENLARGED OR REDUCED, AFFECTING ALL LABEL SCALES.

# NWA 2251- POINT HOUSE RESTORATION

259 S FRANKLIN STREET  
JUNEAU, ALASKA

SHEET TITLE:  
ROOF PLAN

CHECKED	Approver
DRAWN	Author

issue	date	description
-------	------	-------------

SHEET # **A2.4**

ISSUE DATE 04/13/2023

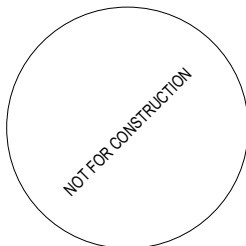

02/15/2020

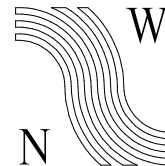

**NorthWind  
Architects, LLC**

126 Seward St  
Juneau, AK 99801  
Ph #907.586.6150  
www.northwindarch.com

← 1" ACTUAL →  
IF THE ABOVE DIMENSION DOES NOT MEASURE ONE INCH (1") EXACTLY, THIS DRAWING WILL HAVE BEEN ENLARGED OR REDUCED, AFFECTING ALL LABEL SCALES.

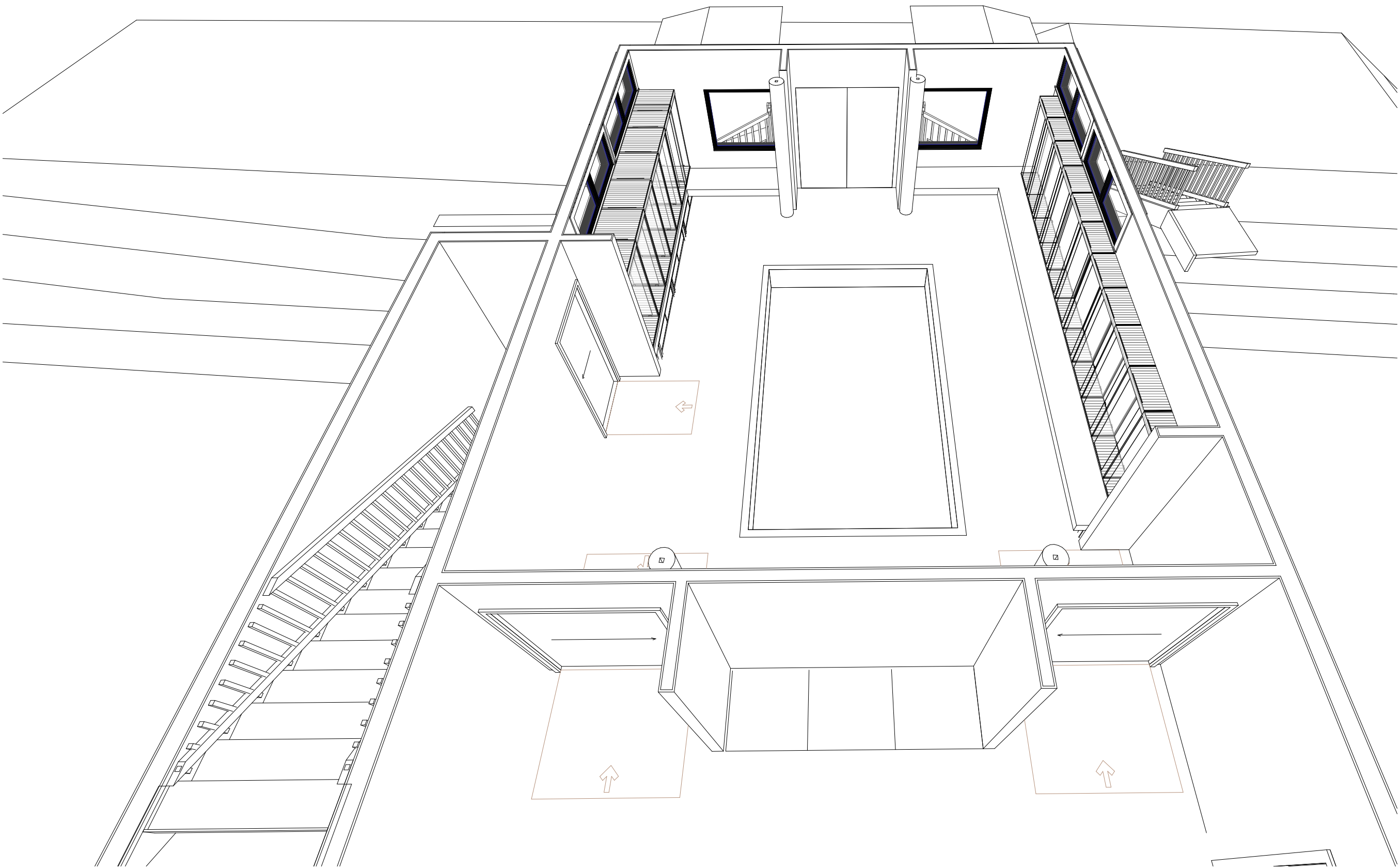

**NWA 2251- POINT HOUSE  
RESTORATION**

259 S FRANKLIN STREET  
JUNEAU, ALASKA

SHEET TITLE:  
**ENLARGED PLANS**

CHECKED Approver  
DRAWN SCC

issue date description

SHEET # **A2.5**

ISSUE DATE 04/13/2023

@ NorthWind Architects, LLC; Project Number: NWA-0000A



1 STREET ELEVATION  
1/4" = 1'-0"

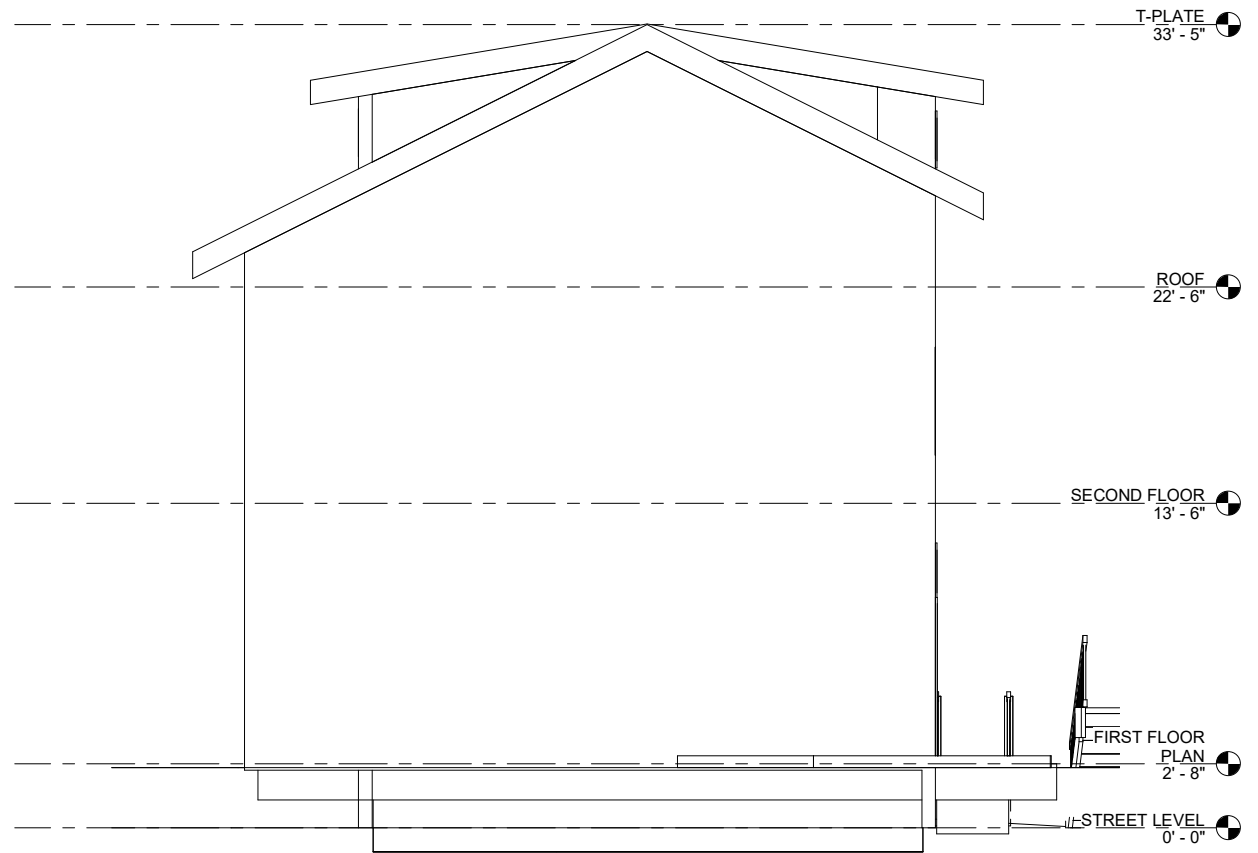

4 BACK ELEVATION  
1/4" = 1'-0"

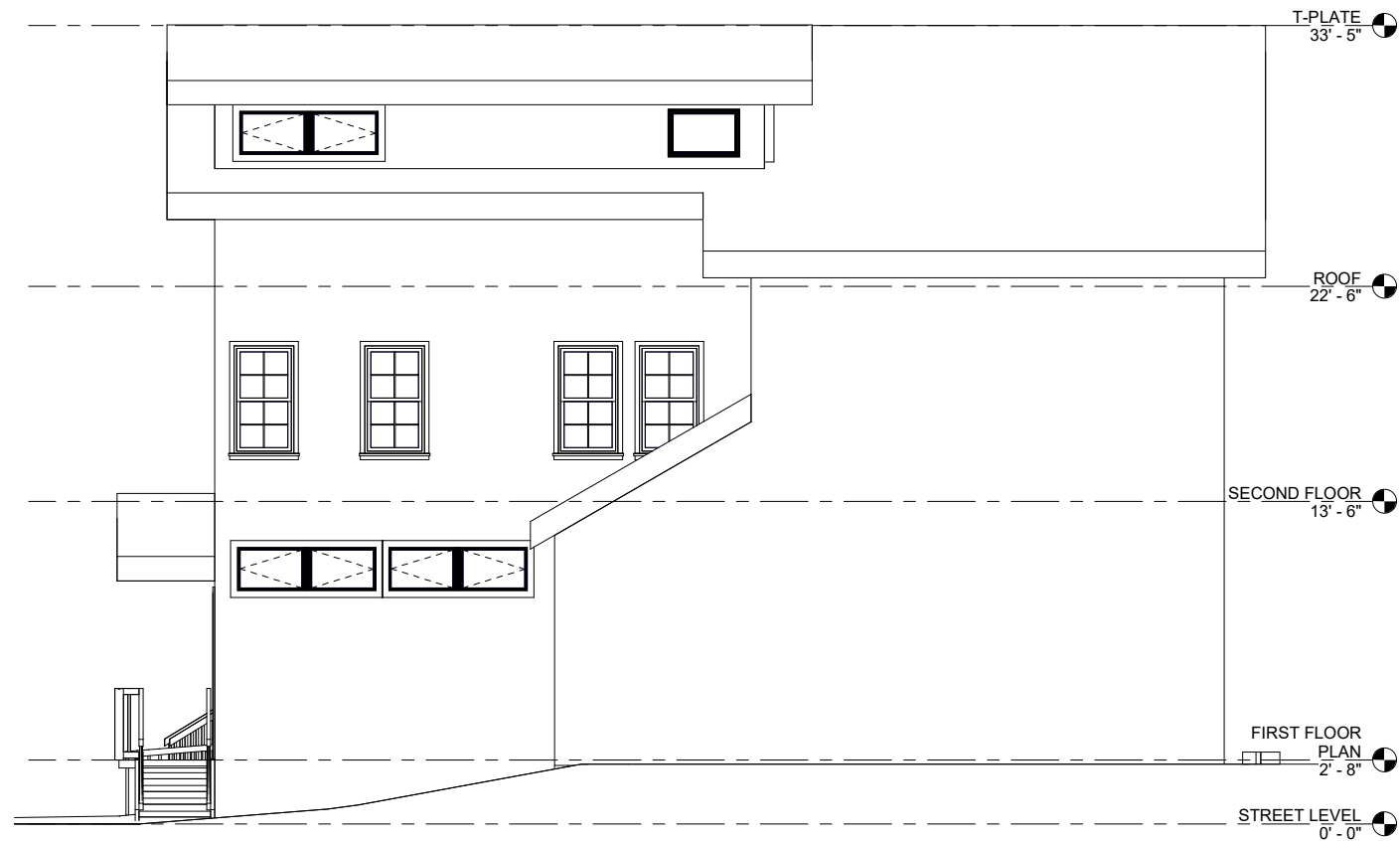

2 SIDE ELEVATION  
1/4" = 1'-0"

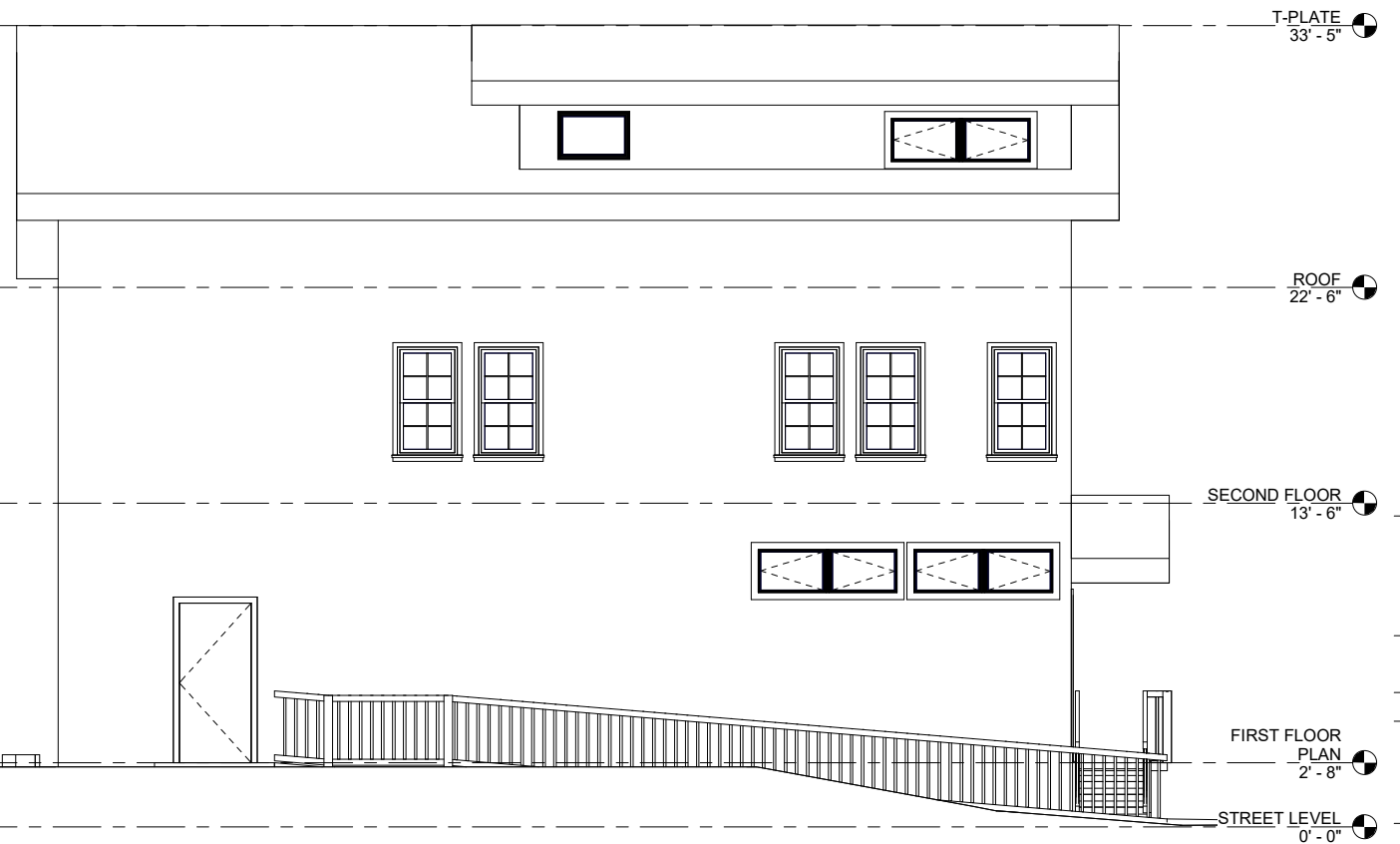

3 SIDE ELEVATION 2  
1/4" = 1'-0"

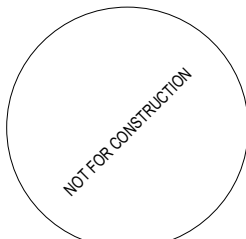

02/15/2020



126 Seward St  
Juneau, AK 99801  
Ph #907.586.6150  
www.northwindarch.com

IF THE ABOVE DIMENSION DOES NOT MEASURE ONE INCH (1") EXACTLY, THIS DRAWING WILL HAVE BEEN ENLARGED OR REDUCED, AFFECTING ALL LABEL SCALES.

**NWA 2251- POINT HOUSE RESTORATION**

259 S FRANKLIN STREET  
JUNEAU, ALASKA

SHEET TITLE:  
ELEVATION

CHECKED JB  
DRAWN SCC

issue	date	description

SHEET # **A3.0**

ISSUE DATE 04/13/2023

© NorthWind Architects, LLC; Project Number: NWA-0000A

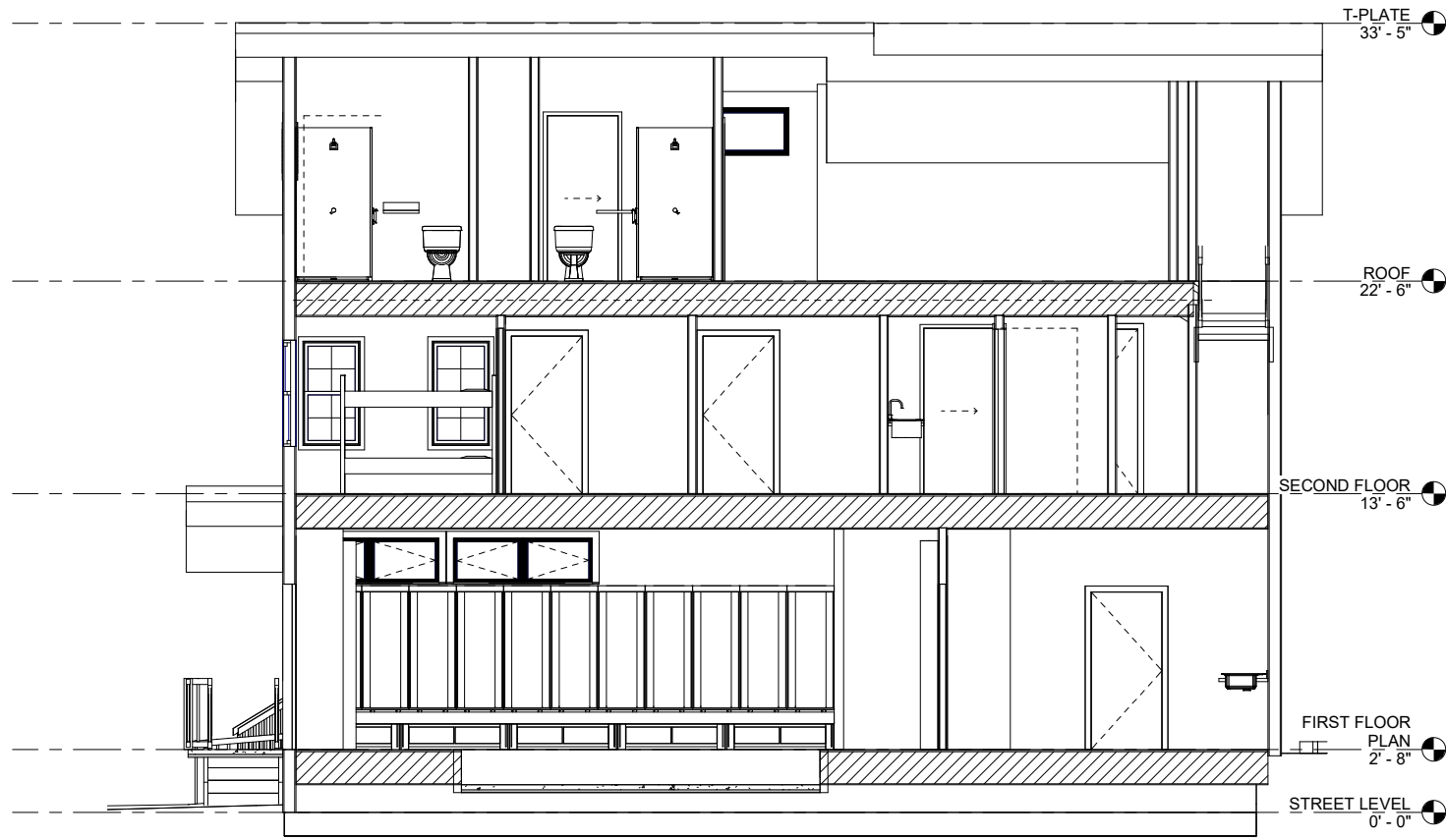

1 Section 1  
1/4" = 1'-0"

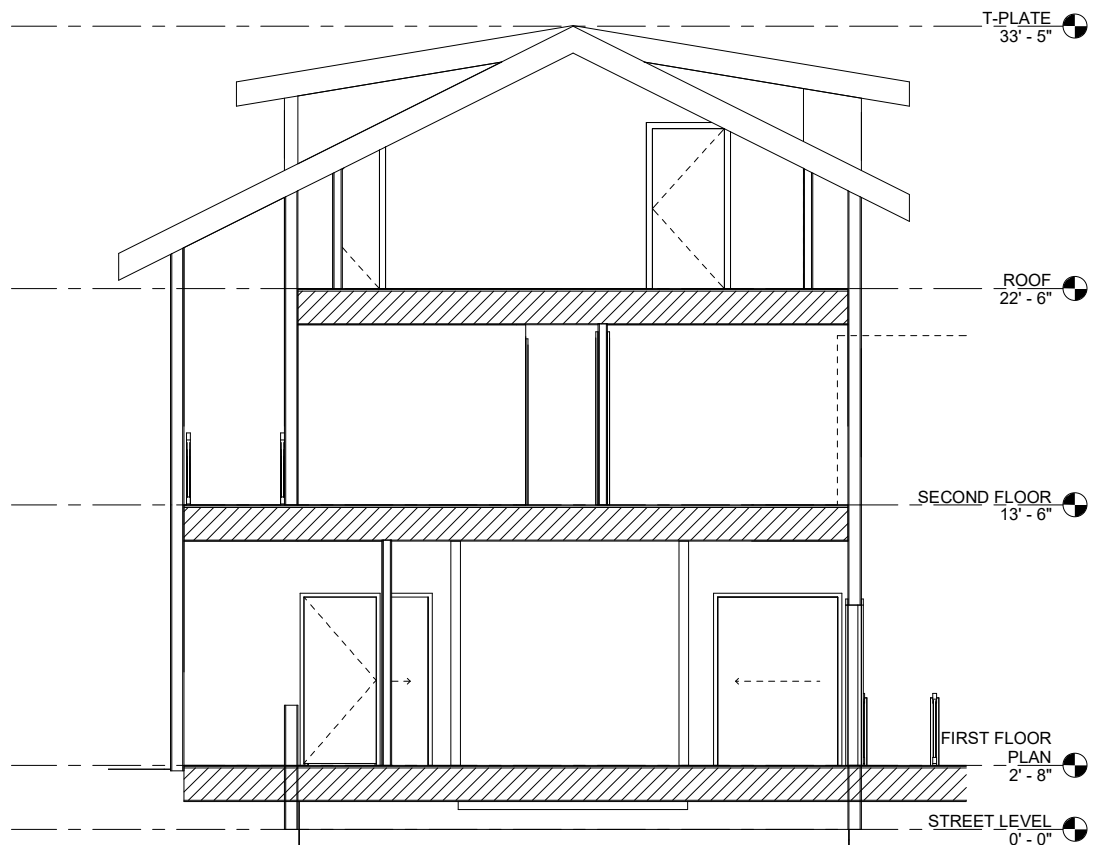

2 Section 2  
1/4" = 1'-0"

© NorthWind Architects, LLC; Project Number: NWA-0000A

**GENERAL NOTES:**

1. CONTRACTOR SHALL FIELD VERIFY ACTUAL BUILDING CONDITIONS AND DIMENSIONS. WHERE DISCREPANCIES OR CONFLICTS ARE FOUND, NOTIFY ARCHITECT PRIOR TO COMMENCING WORK.
2. DO NOT SCALE OFF OF DRAWINGS.
3. DIMENSIONS ARE TO GRIDLINE, FACE OR CENTER OF FRAMING UNO.
4. STRUCTURAL ELEMENTS SHOWN IN ARCHITECTURAL DRAWINGS FOR REFERENCE ONLY. SEE STRUCTURAL DRAWINGS FOR ALL STRUCTURAL INFORMATION.
5. SECTION DRAWINGS FOR REFERENCE ONLY IDENTIFY DATUM AND DETAILS. NOT FOR CONSTRUCTION.

**SHEET NOTES:**

1. #SPEC DESCRIPTION

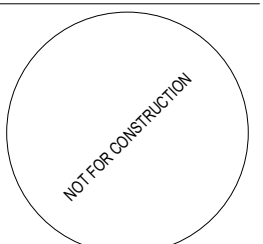

02/15/2020



126 Seward St  
Juneau, AK 99801  
Ph #907.586.6150  
www.northwindarch.com

IF THE ABOVE DIMENSION DOES NOT MEASURE ONE INCH (1") EXACTLY, THIS DRAWING WILL HAVE BEEN ENLARGED OR REDUCED, AFFECTING ALL LABEL SCALES.

**NWA 2251- POINT HOUSE RESTORATION**

259 S FRANKLIN STREET  
JUNEAU, ALASKA

SHEET TITLE:  
**BUILDING SECTIONS**

CHECKED	Approver
DRAWN	Author
issue	date description

SHEET # **A4.0**

ISSUE DATE 04/13/2023

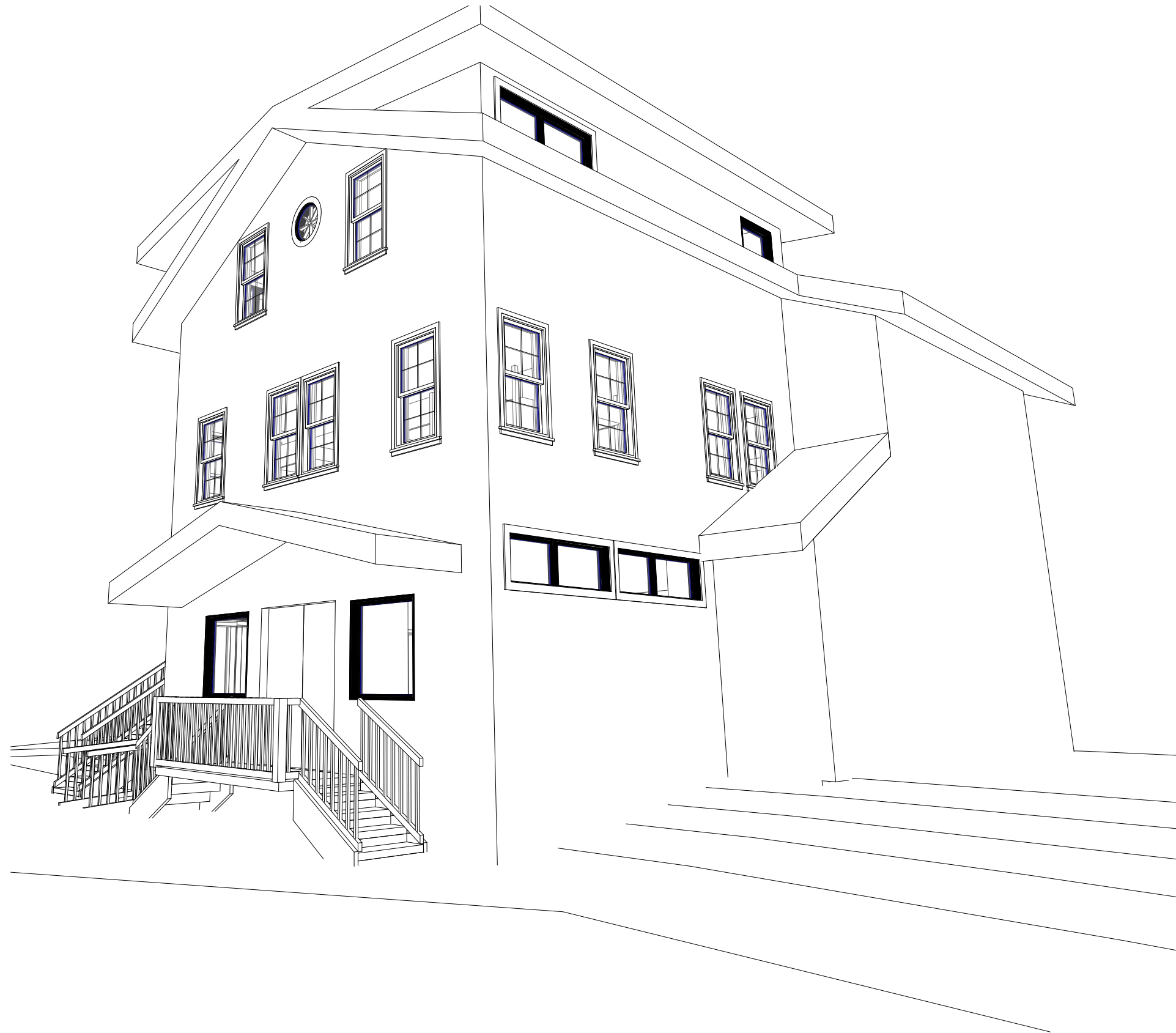

@ NorthWind Architects, LLC; Project Number: NWA-0000A

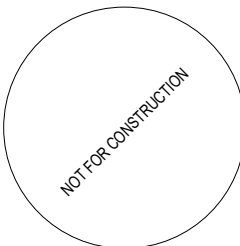

02/15/2020

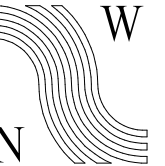

**NorthWind  
Architects, LLC**

126 Seward St  
Juneau, AK 99801  
Ph #907.586.6150  
www.northwindarch.com

← 1" ACTUAL →  
IF THE ABOVE DIMENSION DOES NOT MEASURE ONE INCH (1") EXACTLY, THIS DRAWING WILL HAVE BEEN ENLARGED OR REDUCED, AFFECTING ALL LABEL SCALES.

**NWA 2251- POINT HOUSE  
RESTORATION**

259 S FRANKLIN STREET  
JUNEAU, ALASKA

SHEET TITLE:  
**ENLARGED  
SECTIONS**

CHECKED Approver  
DRAWN Author

issue	date	description

SHEET # **A5.0**

ISSUE DATE 04/13/2023